Finale

En tierras de Jerez

J.Rodrigo

Guitar

1) - ⊗ - стучим глушитель ударами большого пальца по XVII-XIX ладам

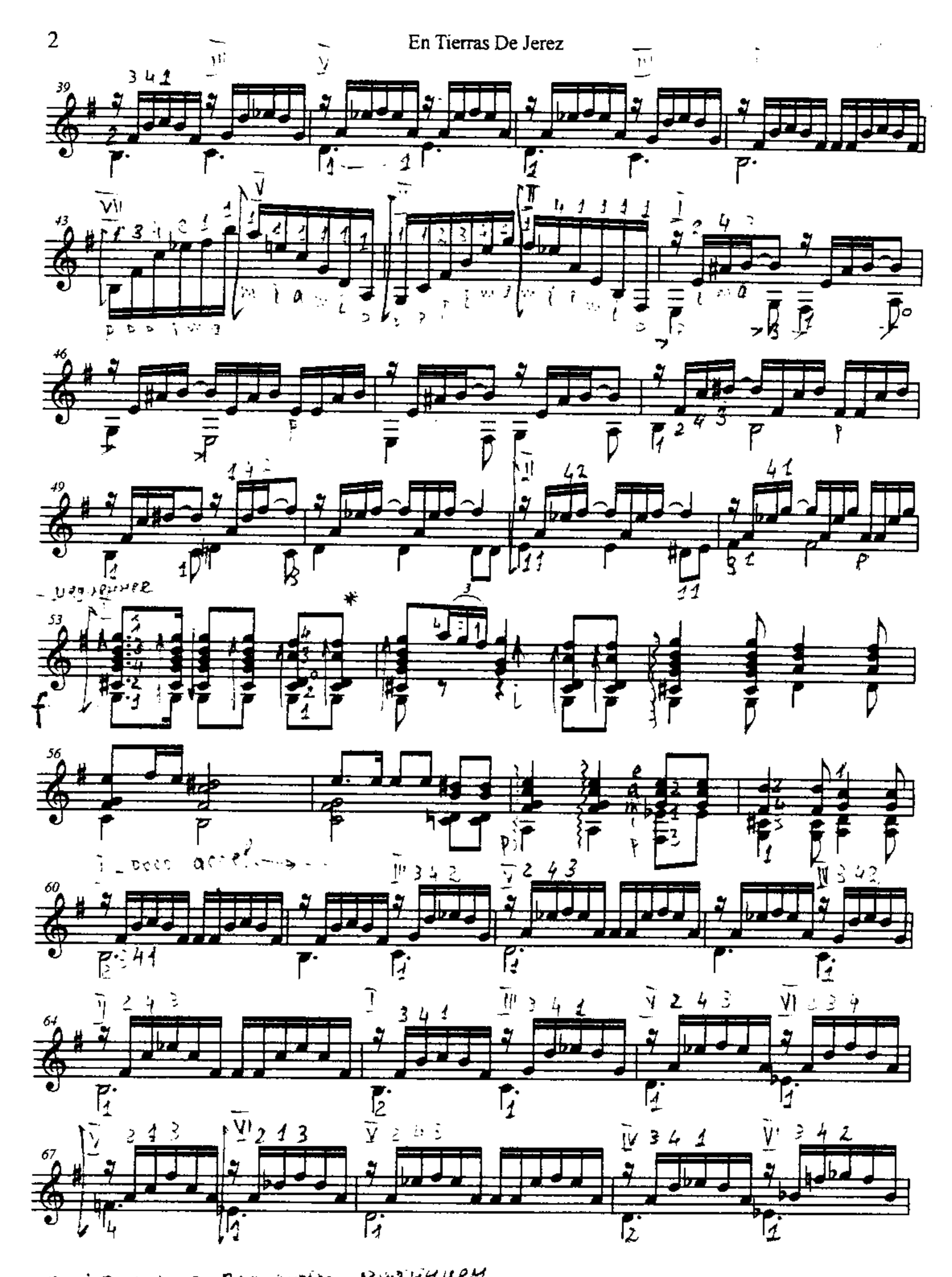

* - 3-я струна заглушить мизинцем

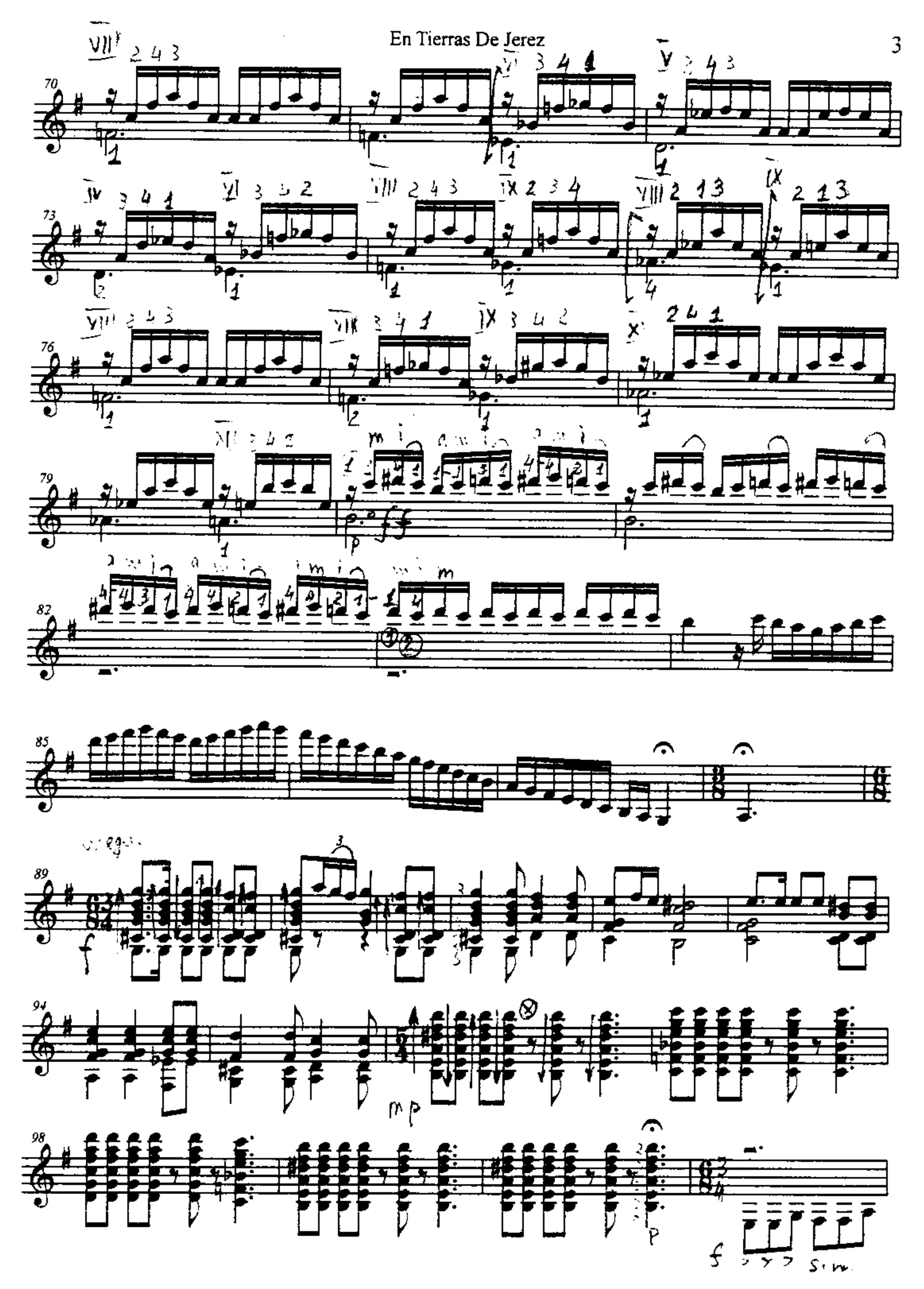
70
73
76
79
82
85
89
94
98
mp
f
sim.

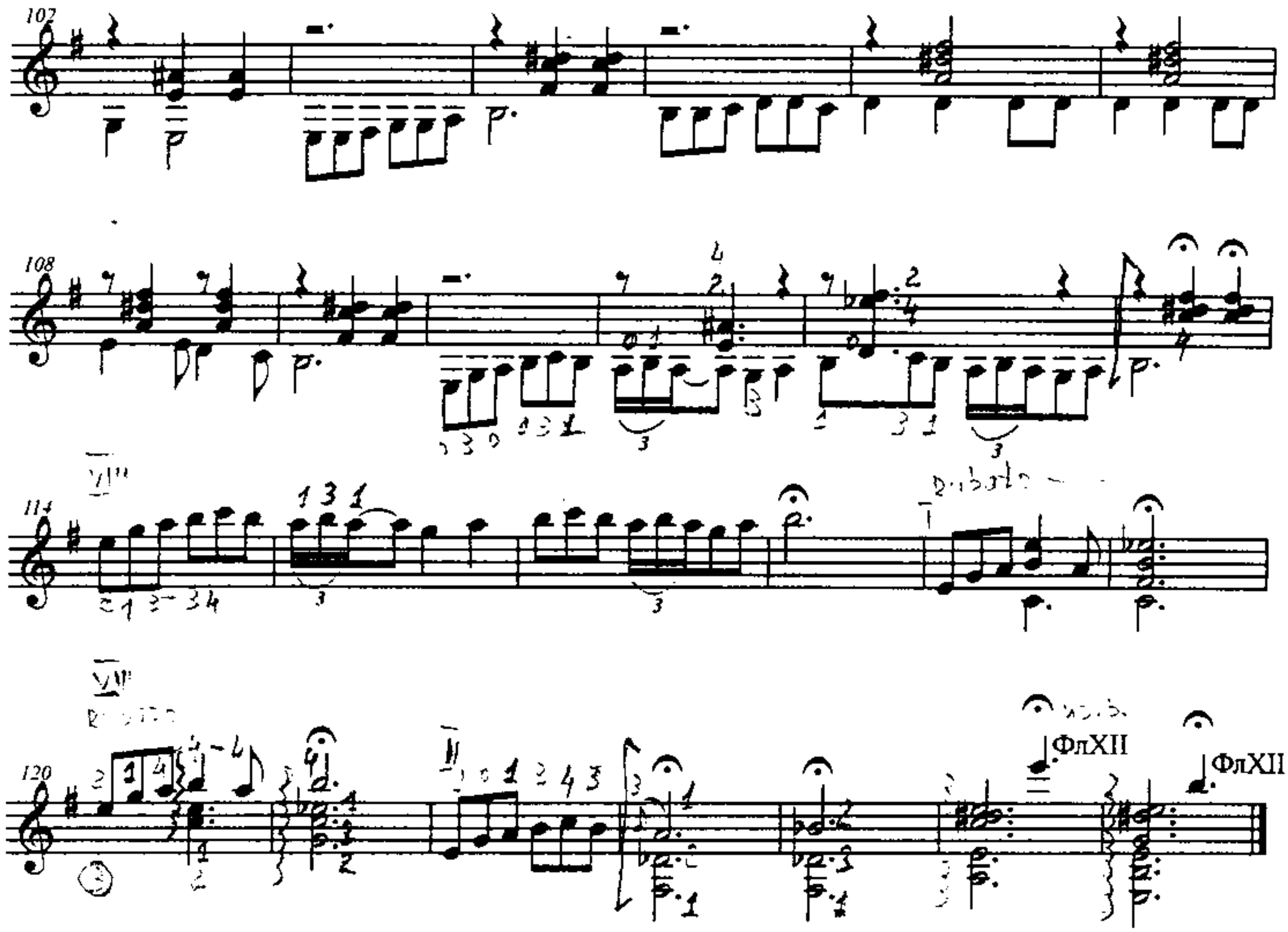
107
108
114
120
ФлXII
ФлXII